

Dear Resident:

As part of the Flood Hazard Identification Program, Environment and Protected Areas have hired Stantec (Stantec Consulting Ltd.) to undertake the Thorsby Flood Study. The goal of the Thorsby Flood Study, and the Flood Hazard Identification Program, is to help reduce future flood damages and increase public safety for all Albertans.

To gather information for the Thorsby Flood Study, Stantec survey crews will be working along approximately 15 km of Weed Creek and 6 km of unnamed tributaries that enter Weed Creek southwest of the Town of Thorsby. Survey crews will be collecting channel and ground elevation data to support the creation of a new river hydraulic model, flood inundation mapping, and flood hazard mapping. The survey is expected to begin in late April and should be complete by the end of May 2025.

More information about the Alberta Flood Hazard Identification Program can be found at [www.floodhazard.alberta.ca](http://www.floodhazard.alberta.ca). If you have any questions regarding the work, please contact us by email at [EPA.Flood@gov.ab.ca](mailto:EPA.Flood@gov.ab.ca).

# Figure 1: Thorsby Flood Study Area

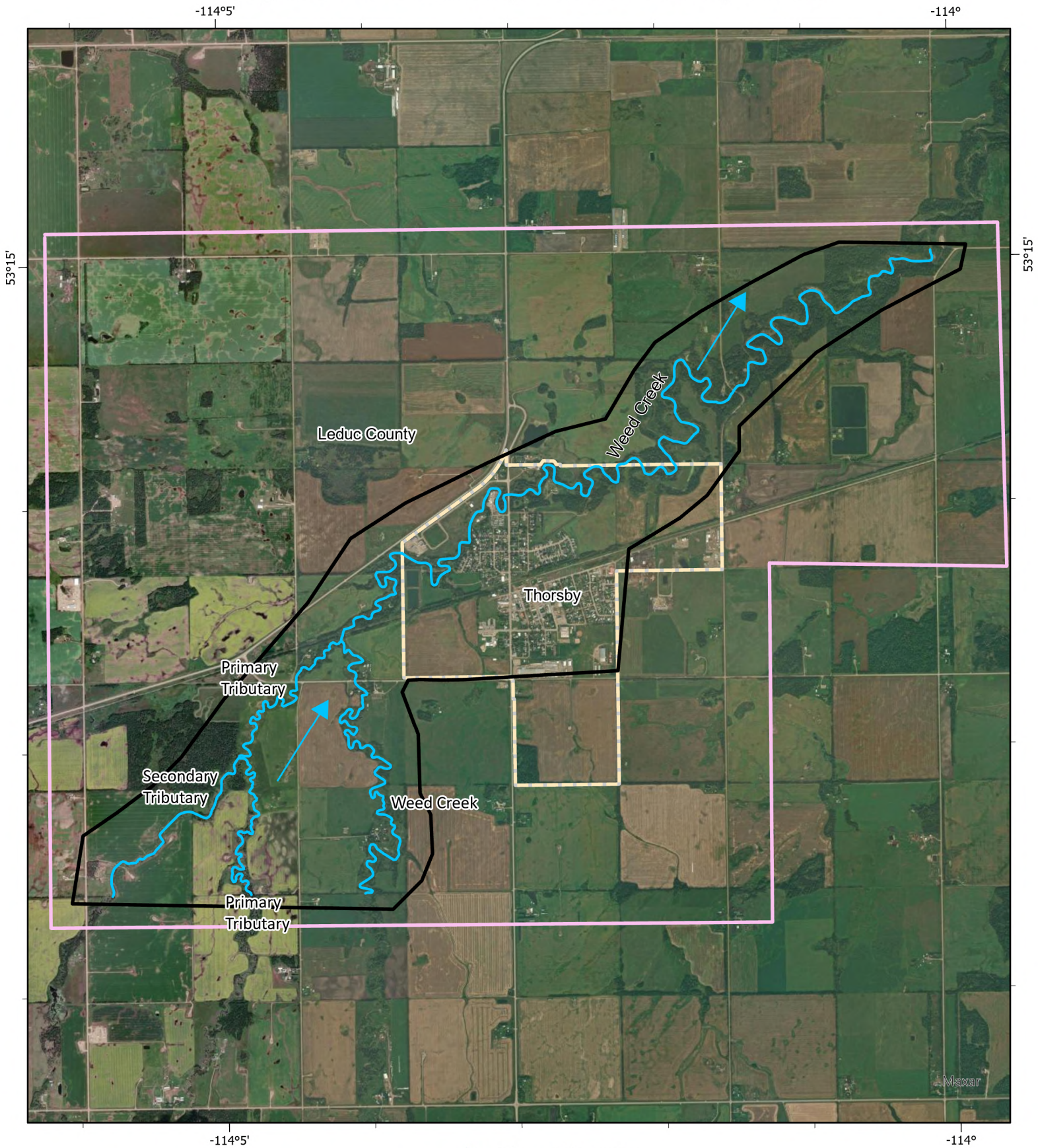

- Town
- Municipal District and County
- Proposed Stream Length
- Proposed Study Area
- LiDAR Acquisition Area

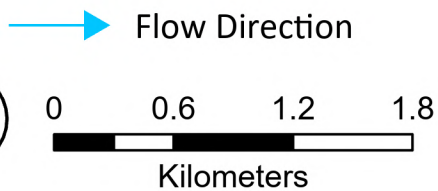

Produced by Alberta Environment and Protected Areas.  
 Information as depicted is subject to change,  
 therefore the Government of Alberta assumes  
 no responsibility for discrepancies at the time of use.  
 © 2025 Government of Alberta  
 Base map data provided by the Government of Alberta  
 under the Alberta Open Government License 2025  
 Projection: Transverse Mercator  
 Coordinate System: GCS North American 1983